

Organization

Directors (As of April 1, 2020)

MATSUMURA Keiji: President (and Executive Director of the Nara National Research Institute for Cultural Properties)

SUGINO Tsuyoshi: Director

SHIMATANI Hiroyuki: Director (and Executive Director, Kyushu National Museum)

HAYASHIDA Suma: Director

KURUSHIMA Noriko: Auditor

NAKAMOTO Fuminori: Auditor

Organizational Chart

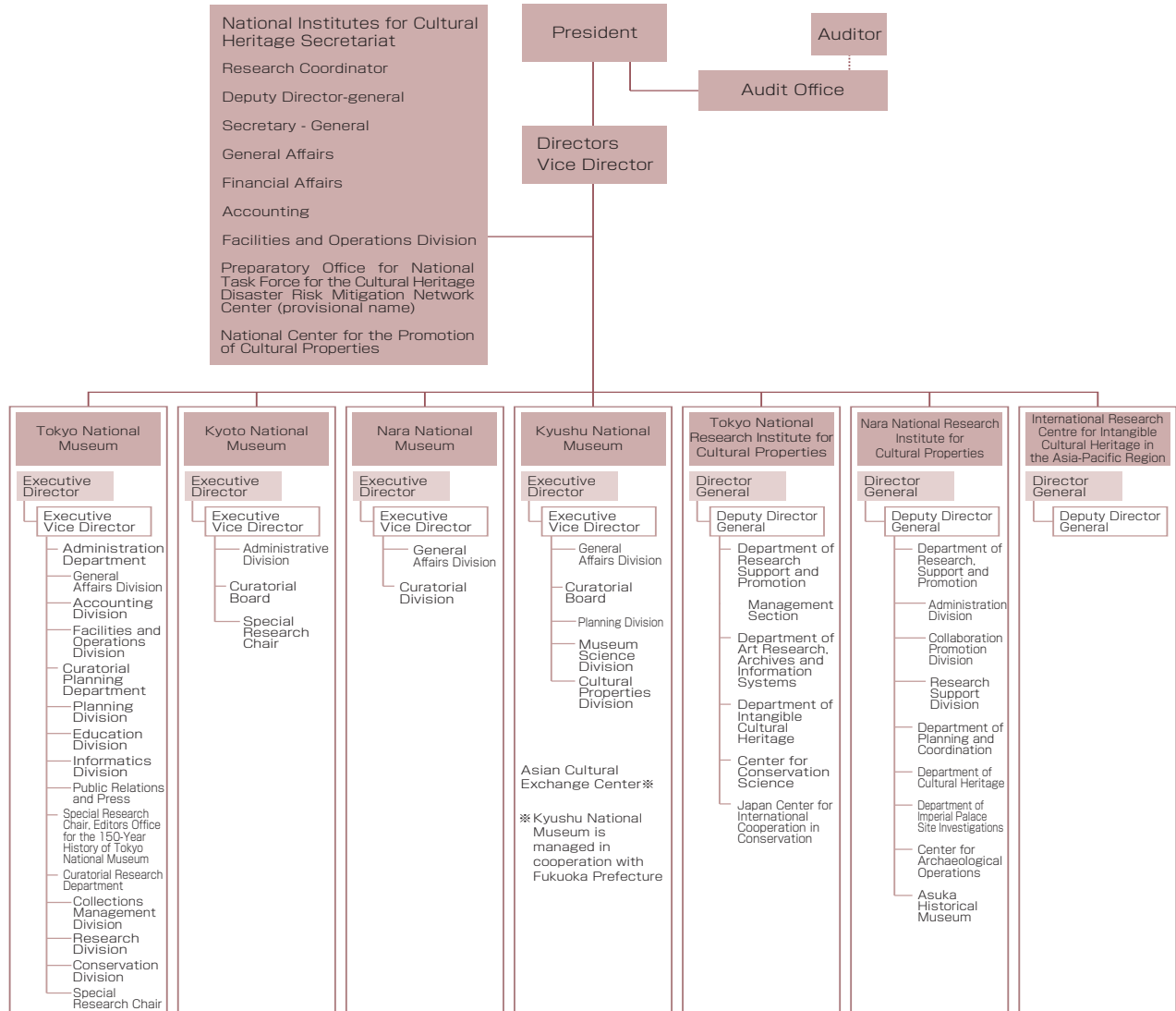

Number of Staff

Division	Total staff	Administrative staff	Technical and security staff	Specialists	Curators/ Researchers
Total	387	148	19	14	206
National Institutes for Cultural Heritage Secretariat	26	25	0	0	1
National Center for the Promotion of Cultural Properties	25	6	0	4	15
Tokyo National Museum	106	36	11	8	51
Kyoto National Museum	42	18	5	1	18
Nara National Museum	32	14	3	0	15
Kyushu National Museum	26	10	0	0	16
Tokyo National Research Institute for Cultural Properties	42	8	0	0	34
Nara National Research Institute for Cultural Properties	84	28	0	1	55
International Research Centre for Intangible Cultural Heritage in the Asia-Pacific Region	4	3	0	0	1

(As of April 1, 2020)